

PLAT OF SURVEY FOR DOUGLAS SNYDER

LOCATED IN THE WEST HALF (1/2), OF THE EAST HALF (1/2), OF THE NORTHEAST QUARTER (1/4), OF SECTION 14, T-5-N, R-6-E, NAPOLEON TOWNSHIP, CITY OF NAPOLEON, HENRY COUNTY, OHIO

Northeast Cor
Sec. 14

Ref. Survey Vol. 24, Page 125

Deed Vol. 253, Page 1014

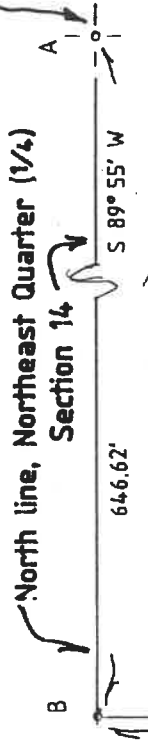

East line of the West Half (1/2), of the Northeast Quarter (1/4), of the Northeast Quarter (1/4), of Section 14

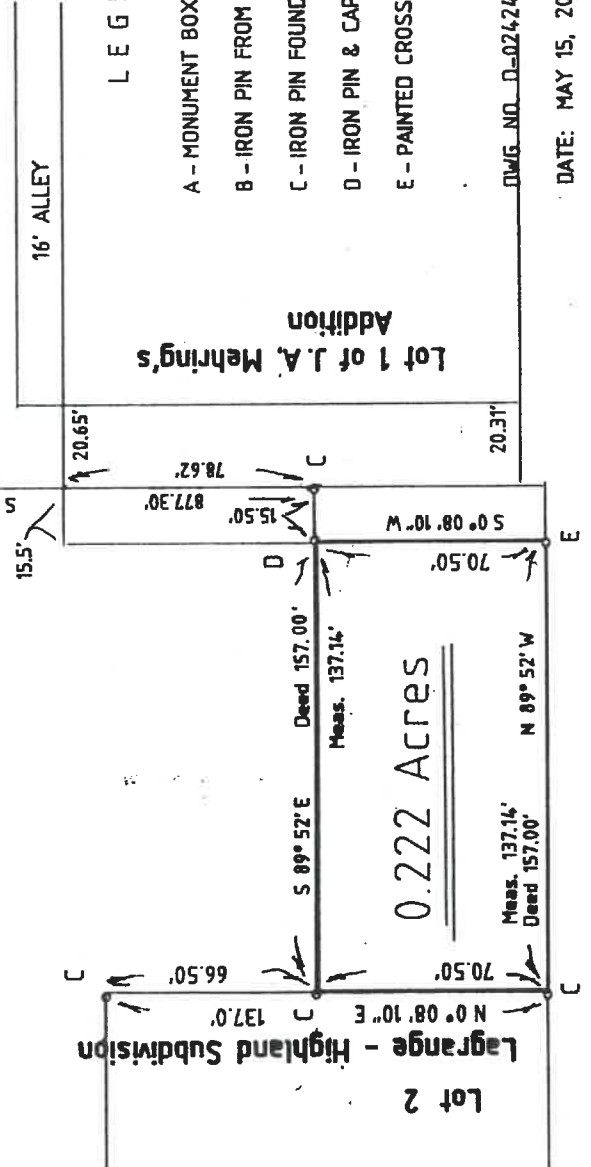

LEGEND

- A - MONUMENT BOX
- B - IRON PIN FROM DEED
- C - IRON PIN FOUND FROM DEED
- D - IRON PIN & CAP SET
- E - PAINTED CROSS ON CONCRETE CURB

DWG. NO. D-02424-5

DATE: MAY 15, 2002

SCALE: 1" = 60'

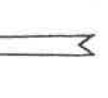

LAGRANGE STREET

WILLARD STREET

HEREBY STATE TO THE BEST OF MY KNOWLEDGE AND BELIEF THAT THIS SURVEY IS CORRECT AND TRUE.

Wayne Aschemeier

WAYNE ASCHEMEIER R. L. S. 5922
REGISTERED LAND SURVEYOR

SURVEY FILED IN VOLUME 28, PAGE 194

OF THE RECORD OF SURVEYS IN THE

HENRY COUNTY ENGINEERS OFFICE,

COURTHOUSE, NAPOLEON, OHIO.

WAYNE ASCHEMEIER SURVEYING

P. O. Box 91
RIDGEVILLE CORNERS, OHIO 43555
(419) 267-5215

VOL 28 Pg 0194

1052
Carroll